

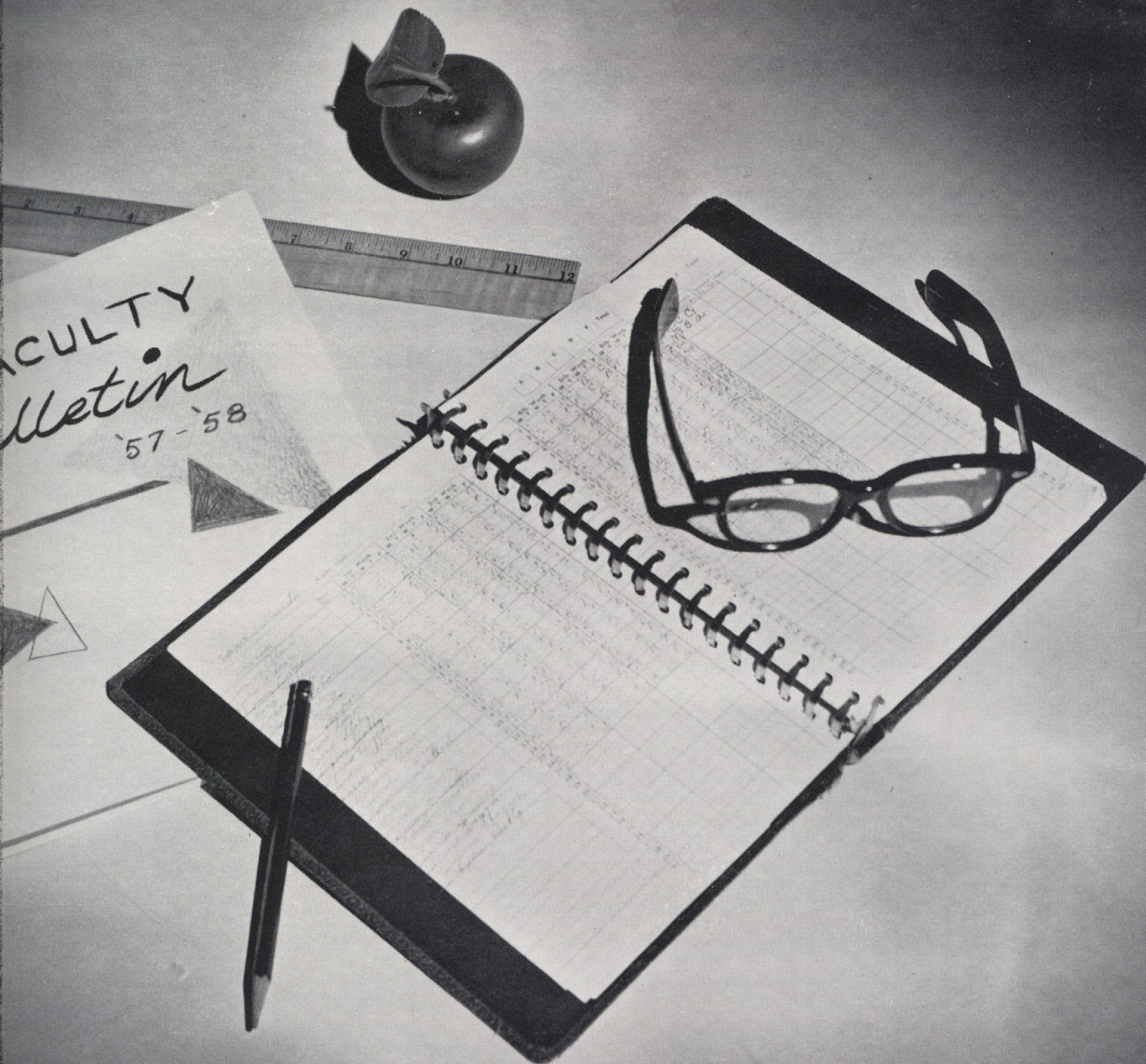

ersonnel . . .

administration





# AN EFFICIENT ADMINISTRATION GUIDES OUR SCHOOL THROUGH 1957-58



Mr. Robert Coffman, Mr. V. W. Miller, and Mr. George Thompson work together to handle the multitude of duties and problems of our school.



Mr. John Douglas and Mr. S. E. Anderson confer.

MR. V. W. MILLER  
*Superintendent of Schools*

MR. ROBERT W. COFFMAN  
*Deputy Superintendent  
and Business Manager*

MR. GEORGE A. THOMPSON  
*Deputy Superintendent  
for Administration*

MR. JOHN B. DOUGLAS  
*Assistant Business Manager*

MR. S. E. ANDERSON  
*Assistant Superintendent  
for Curriculum*

## TRUSTEES

DR. F. M. WILLARD  
*President*

MR. H. L. LILLEY, JR.  
*Vice President*

MR. RALPH G. WHITMAN  
*Secretary*

MR. KARL E. KRUSE  
*Assistant Secretary*

MR. E. G. BASHFORTH

MR. A. W. DUERER

MR. EDD L. MILLER



Mr. Ralph G. Whitman, Dr. F. M. Willard, and Mr. H. L. Lilley, Jr., prepare to open a board meeting.

## AND MAKES PLANS FOR THE FUTURE!

Evidence of plans for growth is the new South Houston Senior High School which opened in October, 1957.

Evidence of plans for student activities is the new auditorium now under construction on our campus.

Evidence of plans for the strengthening of our curriculum is the extra weight of textbooks we carry home.



Mr. Edd L. Miller converses with Mr. Karl E. Kruse.



Mr. E. G. Bashforth and Mr. A. W. Duerer pose for our cameraman before the meeting begins.

# SMOOTH SCHOOL DIVISION IS A CREDIT TO LEADERSHIP



## PASADENA HIGH

MR. TILMAN B.  
WHITE  
*Principal*

MR. ELMER  
BONDY  
*Assistant  
Principal*

Mr. Tilman B. White, Principal of Pasadena High, and Mr. Elmer Bondy, Assistant Principal, played the role of hosts as they accommodated on the P.H.S. campus 500 South Houston High students along with their own 1700 students.



## SOUTH HOUSTON HIGH

MR. CARROLL  
TEAGUE  
*Principal*

MR. FRANK  
FISHER  
*Assistant  
Principal*

At the end of the first six weeks Mr. Carroll Teague, Principal of South Houston High, and Mr. Frank Fisher, Assistant Principal, moved with their students and faculty to their new school plant.

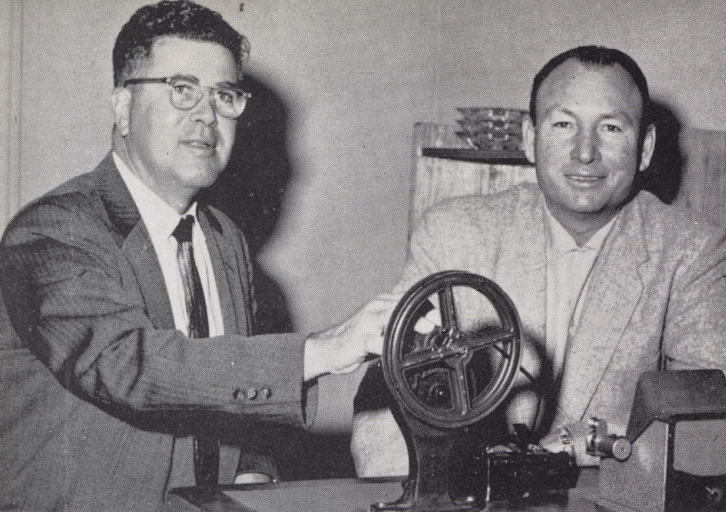

Mr. A. B. Keeler and Mr. Weldon Phillips check some visual aid equipment.



Mr. L. P. Card and Dr. J. E. Stuchberry allow our cameraman to interrupt their conversation.



Mrs. Vermelle Roberts and Mrs. Doris Brown plan for the health of our students.

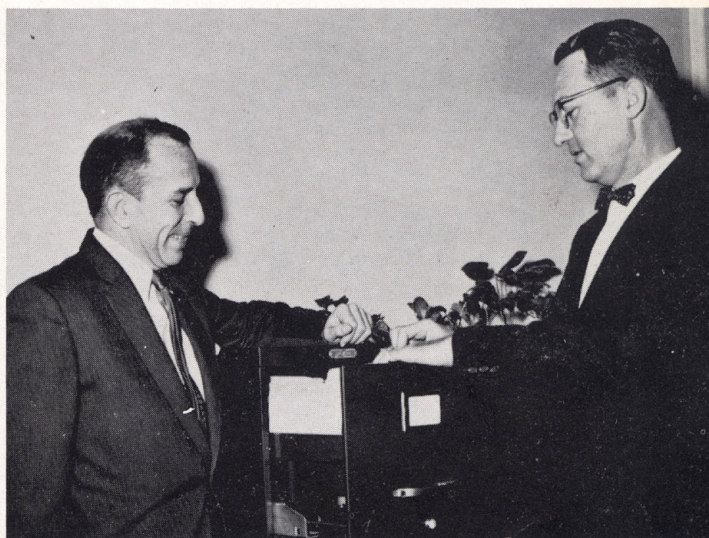

Mr. Howell W. Mann and Mr. Allison Koonce check the files.

## DIRECTORS

- MR. A. B. KEELER  
*Visual Aid Director*
- MR. WELDON PHILLIPS  
*Director of Athletics*
- MR. L. P. CARD  
*Vocational Director*
- DR. J. E. STUCHBERRY  
*Instrumental Music Director*
- MRS. DORIS BROWN  
*Cafeteria Director*
- MRS. VERMELLE ROBERTS  
*Head Nurse*
- MR. HOWELL W. MANN  
*Census and Attendance*
- MR. ALLISON L. KOONCE  
*Director of Personnel Procurement*

These are the people whose jobs of providing student services and directing student activities in the Pasadena system are dedicated to the "Big Green"—our student body.

# GUIDANCE IS RENDERED THROUGH OUR COUNSELING PROGRAM.



Miss Agnes Ann McKinley and Mrs. Mary Pickens are pictured in Mrs. Pickens' office. Miss McKinley is our dean of girls, and she spends her time working with the problems and plans of our P.H.S. lasses. Mrs. Pickens is our senior counselor.

## PASADENA HIGH

MRS. MARY PICKENS  
*Senior Counselor*

MR. GRANVILLE C. KNIGHT  
*Junior Counselor*

MRS. NINA SUE FORBES  
*Sophomore Counselor*

## SOUTH HOUSTON HIGH

MRS. AVIS HARDING  
*Counselor*

MISS MARGARET LODGE  
*Librarian*



Mr. Granville Knight discusses student four year plans with Mrs. Nina Sue Forbes. Mr. Knight is counselor for the Junior Class, and Mrs. Forbes counsels with sophomores.



Mrs. Avis Harding goes over some records with Miss Margaret Lodge. Mrs. Harding is counselor at South Houston, and Miss Lodge is librarian.



Mrs. Lenore Sherrod is secretary to our principal, Mr. White. Mrs. Patsy Burton is a general office secretary.



Mrs. Faye Vincent is secretary and registrar at South Houston High, and Mrs. Jeanne Hutchinson is the attendance clerk.

## STUDENTS AND FACULTY ALIKE DEPEND ON THE OFFICE PERSONNEL



Mrs. Nadine Purcell is vocational secretary and registrar. Mrs. Dorothy Castille is P.H.S. registrar.



Mrs. Clara Stubbs is attendance clerk. Mrs. Sara Bellinger serves as clerk in the attendance and vocational offices.



Mrs. Odessa Eskridge is assistant to the librarian. Mrs. Rilla Stuchberry is secretary at the Band Hall.



# GREAT BOOKS, THEMES, AND DIAGRAMS



Miss Ruth McClung's English class works at diagramming.



Mrs. Kate Andrews and Mrs. Sybil O'Rear look over an English paper.



Mrs. Alice Cannon and Mrs. Agnes Hamm compare notes.

# ARE PART OF THE ENGLISH YEAR

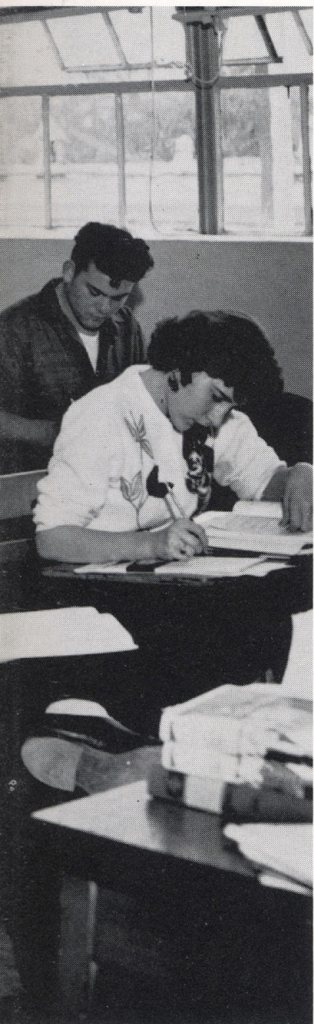

## P.H.S. LANGUAGE ARTS

- MRS. AGNES HAMM  
English III, IV
- MRS. KATE ANDREWS  
English II
- MRS. ALICE CANNON  
English II
- MRS. NELDA JO HAWKINS  
English III, IV
- MRS. ANN HUMPHRIES  
English II, III
- MISS RUTH McCLUNG  
English II, III, IV
- MISS MATTIE McCLUNG  
English III, IV
- MRS. NEVADA MILLER  
English II, III  
Home Relations
- MRS. LEATHA MIXON  
English II  
Journalism
- MRS. SYBIL O'REAR  
English I, III
- MRS. ANN SHERMAN  
English III, IV
- MRS. HELEN WALL  
French I  
Spanish II
- MRS. MARION EDWARDS  
Latin I, II
- MRS. SYLVIA LITTLETON  
Spanish I, II
- MISS NINA VERSER  
Speech  
English II

## SOUTH HOUSTON LANGUAGE ARTS

- MISS ETHEL RETTIG  
Spanish I, II  
English II
- MRS. GENEVIEVE McCAFFETY  
English I, II
- MRS. FRANCES PARKER  
English II, III
- MRS. PAULINE WILLIAMS  
Speech  
English III
- MR. HERMAN L. GRAMMER  
English III  
French I



Mrs. Ann Humphries and Mrs. Ann Sherman consult dictionaries.



Mrs. Nevada Miller and Mrs. Nelda Jo Hawkins check the latest bulletins.



Miss Nina Verser and Miss Ruth McClung plan class activities.

# A LIFETIME OF IN OUR SCHOOLS!



Mrs. Marion Edwards, Mrs. Helen Wall, and Mrs. Sylvia Littleton have their heads together, and the problem could be Latin, Spanish, or French!



Mrs. Kathleen Lege and Mrs. Leatha Mixon get together in the library.

## FINE ARTS

DR. J. E. STUCHBERRY  
Band

MR. JAMES LODEN  
Choir

MR. JIMMY FOSTER  
Orchestra

MRS. FLEETA McMASTERS  
Art

MRS. KATHLEEN LEGE  
Librarian

Mr. James Loden, Dr. J. E. Stuchberry, and Mr. Jimmy Foster talk over the music plans of their departments.

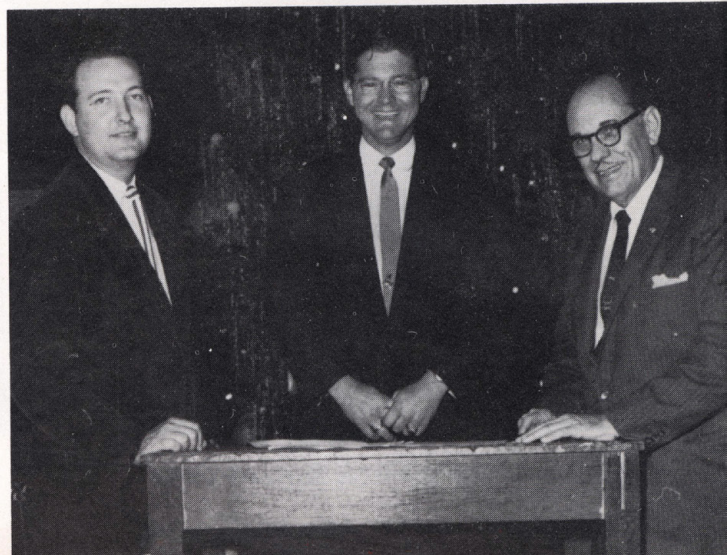

# CULTURAL ENJOYMENT CAN BEGIN



Our photographer found Mrs. Fleeta McMasters' second period art class making sketches of a classmate.



The "big" dictionary is the interest point for Mr. Herman L. Grammer and Mrs. Frances Parker.



Mrs. Pauline Williams, Miss Ethel Rettig, and Mrs. Genevieve McCaffety make departmental plans.

# SOCIAL STUDIES



The South Houston social study program is in the hands of Mr. Julius Knebel, Mrs. Willie Mae Burwell, and Mr. Rush Manning.

## SOUTH HOUSTON HIGH

MRS. WILLIE MAE BURWELL  
American History  
World History

MR. JULIUS KNEBEL  
World History  
American History

MR. RUSH MANNING  
American History  
World History  
Applied Biology

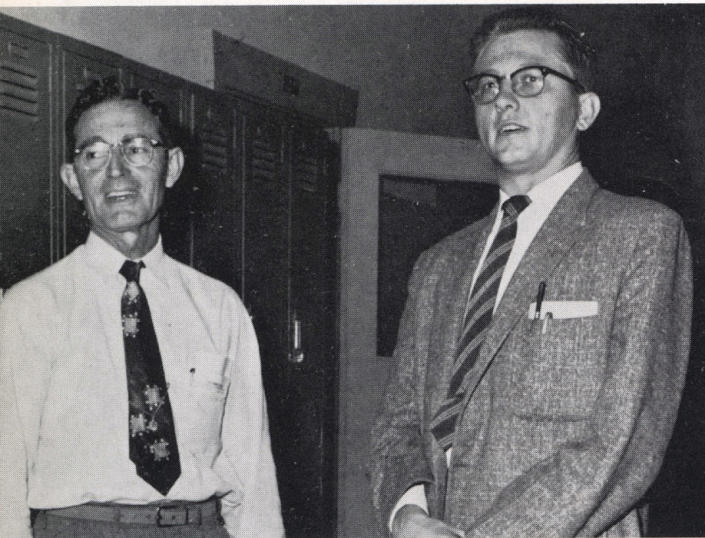

Since Mr. Dale Palmer and Mr. Edward Bridges teach in adjoining rooms, our cameraman caught them, literally, between classes.

## PASADENA HIGH

MISS RUTH JONES  
American History

MR. JACK BAINS  
Civics

MR. EDWARD BRIDGES  
World History

MRS. ALICE GRAY  
World History  
Commercial Spelling

MR. DUANE HOWARD  
American History

MR. DALE PALMER  
World History  
Plane Geometry

MR. JAMES SHAW  
Civics

MRS. BILLIE SNELSON  
World History  
Physical Education

MISS BIRDIE MAE SMITH  
American History

MR. RALPH WOMACK  
American History  
Texas History



Mrs. Billie Snelson discusses a problem with Miss Ruth Jones, who is the social science chairman this year.



Mr. Billie Pope and Mr. Duane Howard begin the day with a discussion of the global situation.

# PREPARE CONSCIENTIOUS CITIZENS



It is test day in Mr. Howard's American history class, and the students put their knowledge in writing.



Mrs. Alice Gray checks with Mr. James Shaw on some visual aids.

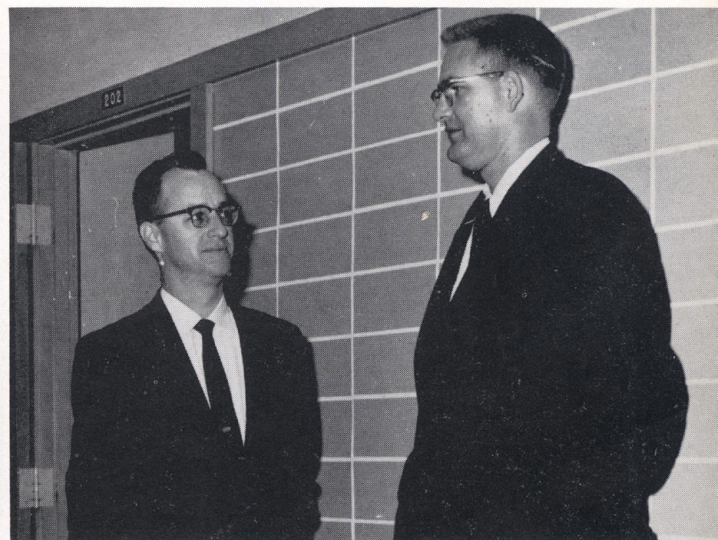

Mr. Jack Bains and Mr. Ralph Womack are caught in conversation in a hall of the New Wing.

# MATHEMATICAL CALCULATIONS

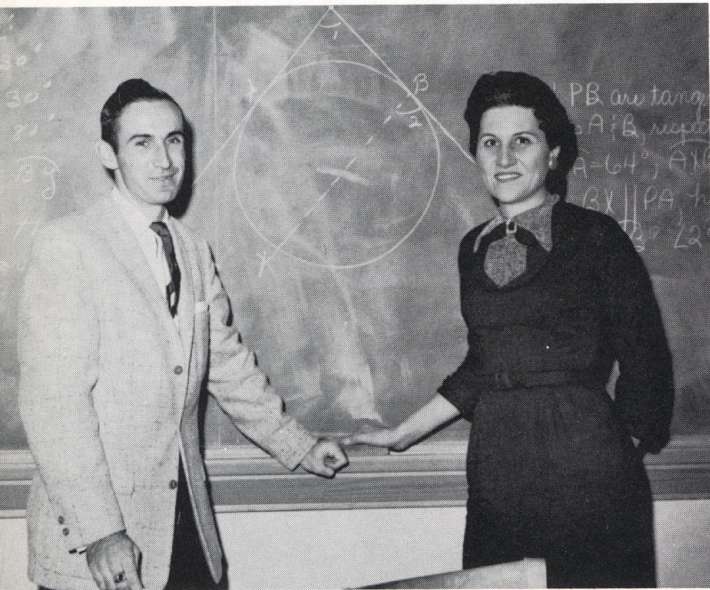

Mr. Jay Welch and Mrs. Ewanda Walker plot a problem at South Houston.

## SOUTH HOUSTON HIGH

MR. JAY WELCH  
Plane Geometry  
Algebra I

MRS. EWANDA WALKER  
Algebra I and II

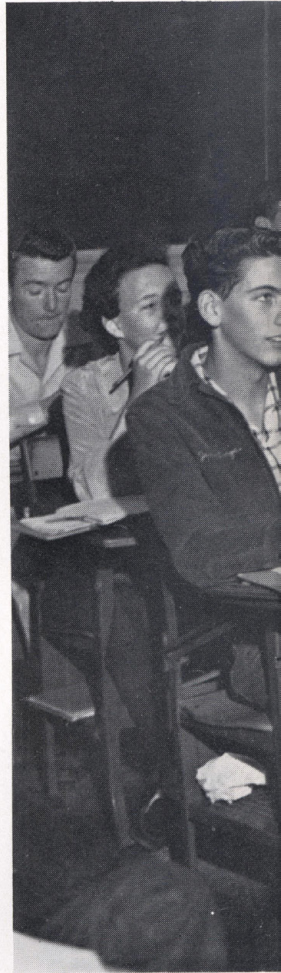

## PASADENA HIGH

MR. C. P. WALL  
Algebra II  
Trigonometry

MR. WALTER FIELDS  
Algebra I and II

MR. JACK FRESHOUR  
Plane Geometry

MR. ARNOLD KNUPEL  
Applied Math

MR. ROY PENNY  
Plane Geometry  
Commercial Arithmetic

MR. JOHN PEACHEY  
Applied Math  
Bible

MRS. ETHEL STANLEY  
Algebra I and II

MR. RALPH STAFFORD  
Trigonometry  
Solid Geometry  
Advanced Math

MR. WALTER FASELER  
Algebra II  
Plane Geometry

The cameraman catches Mr. John Peachey, Mr. Arnold Knuppel, and Mr. Ralph Stafford in conference.

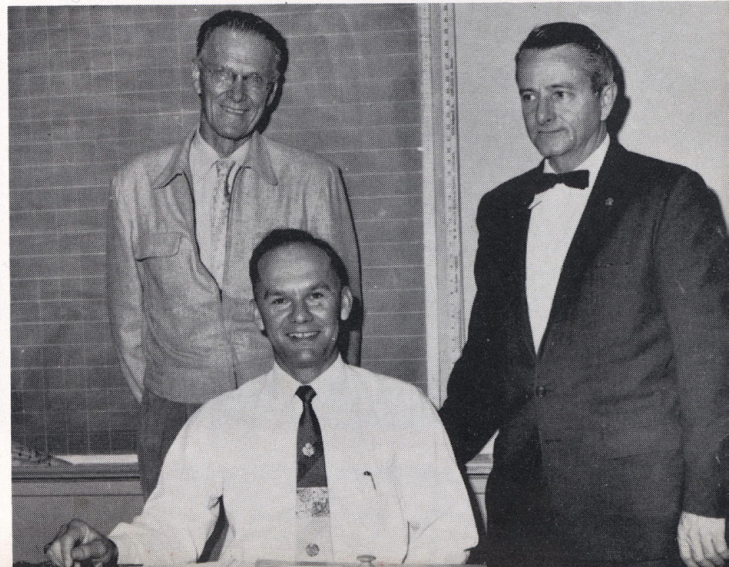

# KEEP US MENTALLY ALERT

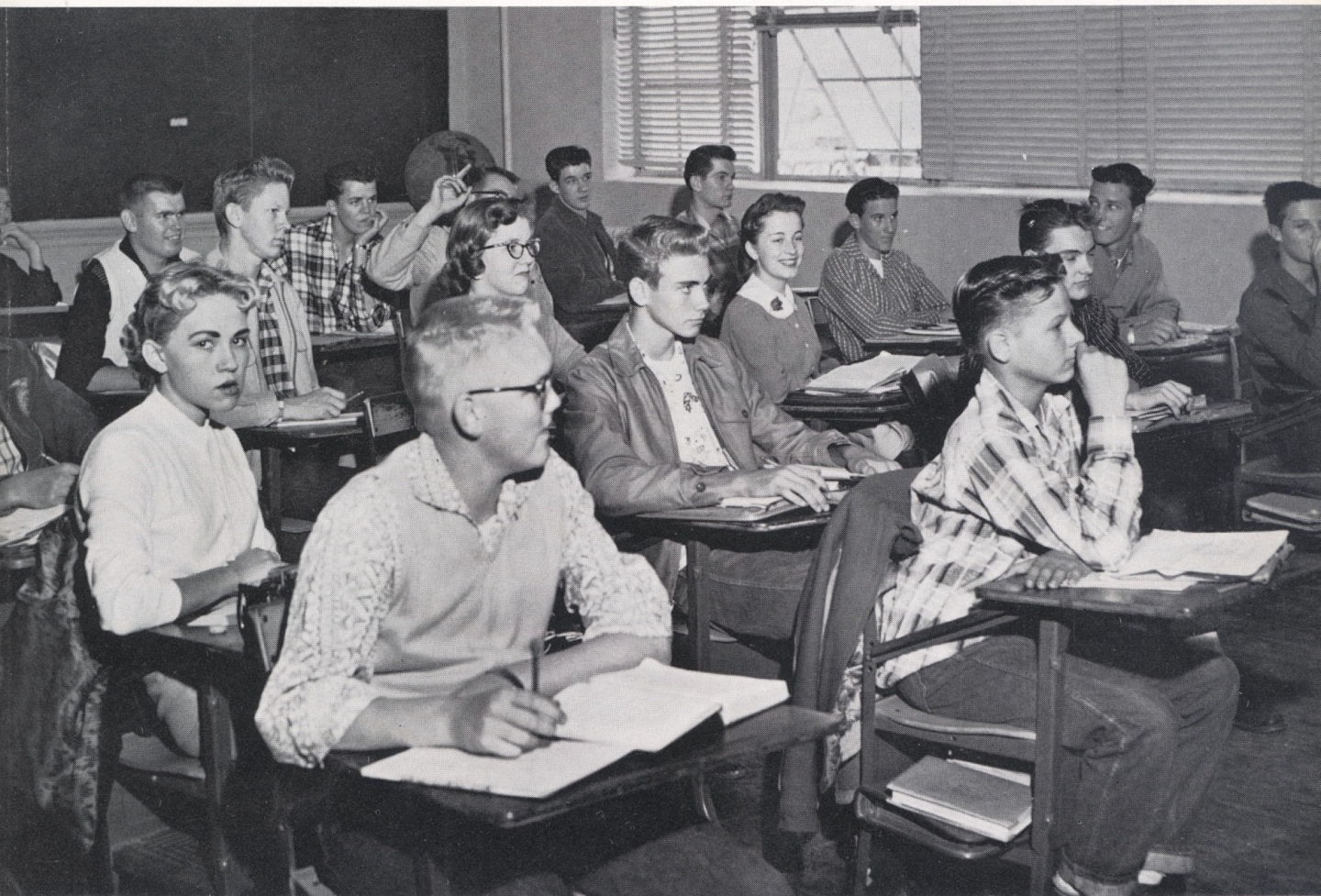

On the second floor of "Old Main" you will find mathematics instruction in full swing. Here is Mr. Faseler's fifth period Algebra II class in session.

Mr. Roy Penney operates the slide rule, Mr. Walter Fields does the figuring, and Mr. C. P. Wall advises.

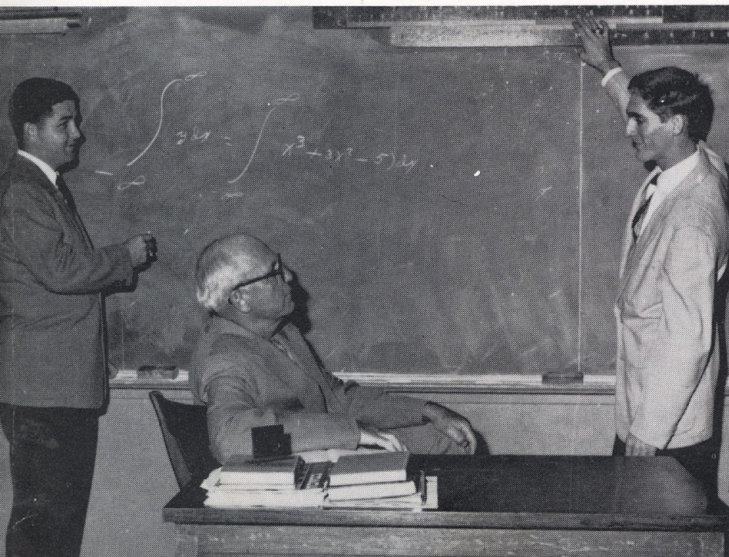





Mr. Will Barclay, Mr. William Wert, and Mr. Grant Roehrick display a leaf model and a stem model.



Mr. Homer Miller and Mr. Allen Sory look over the spectroscope.

## OUR STUDENTS ACQUIRE SCIENTIFIC

New to the campus curriculum this year is a course in physiology. Here we see the class in the process of dissecting a sheep's eyeball. Students enrolled in this course plan to be doctors, nurses, and technicians.



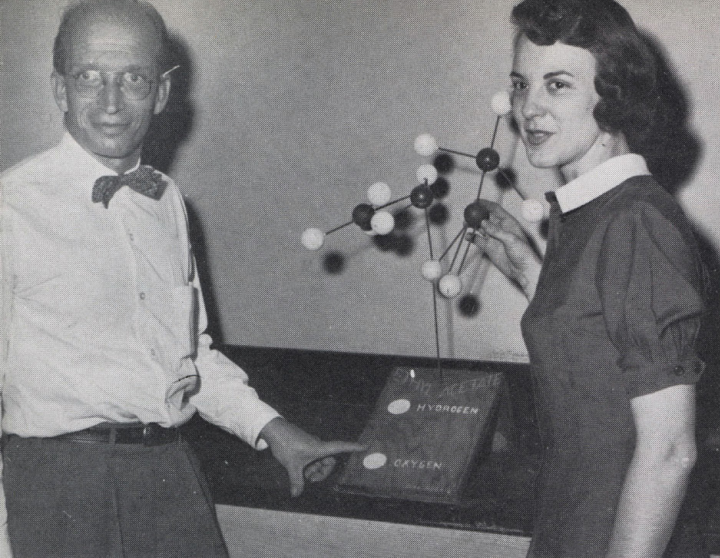

Mr. John Stutzman and Mrs. Holly Brame display an atom of ethyl acetate.

## PASADENA HIGH

MR. GRANT ROEHRICK

Biology  
Physiology

MR. WILL BARCLAY

Biology  
Applied Biology

MRS. HELEN BRAME

Chemistry

MR. HOMER MILLER

Biology

MR. JOHN STUTZMAN

Chemistry

MR. WILLIAM WERT

Biology  
Applied Science

# KNOWLEDGES AND SKILLS



## SOUTH HOUSTON HIGH

MR. DANIEL J. FOSSLER

Biology

MRS. MARY LYNNE GREER

Chemistry  
Biology

Out at South Houston the structure of this atom is discussed by Mrs. Mary Lynne Greer and Mr. Daniel Fossler.

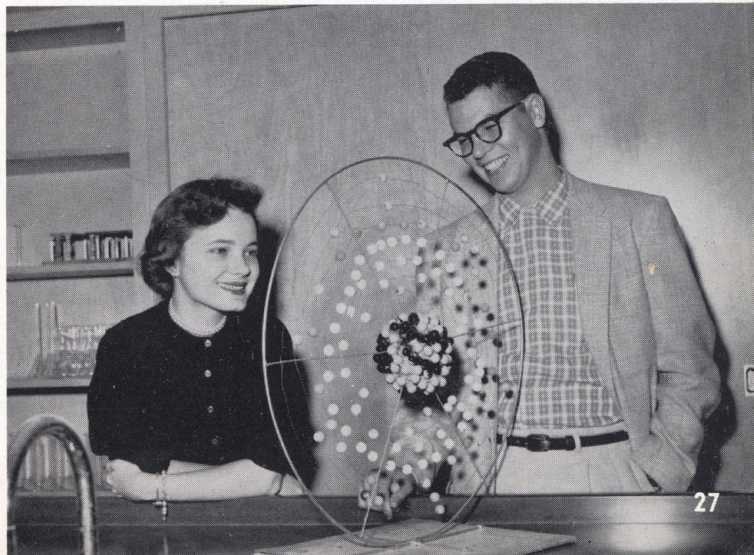

# PRESENT DAY BUSINESS REQUIREMENTS



Connie Kane, Cecile Davis, and Sarah Calhoun make the typewriters hum in Typing I.



Pat Hodges, Bobbie Hastings, and Barbara Dangler pose on the front row of the office practice class on their "dress for an interview" day.



Mrs. Kathleen Morris and Mrs. Emogene Johnson are at the adding machine in our business machines room.



Miss Ann Archer, the newest teacher in the department, confers with Mrs. Lillian Will and Mrs. Lounell Nunn.

# ARE EMPHASIZED IN OUR SCHOOLS



Adelle Carswell, Kirby Cardenas, and Delta Crawford, cut stencils on the mimeoscope.

## PASADENA HIGH

MRS. KATHLEEN MORRIS  
Bookkeeping  
Commercial Law

MRS. EMOGENE JOHNSON  
Business Machines  
Typing

MRS. LOUNELL NUNN  
Stenography  
Typing II

MRS. FERN LANE SMITH  
Stenography  
Office Practice

MRS. LILLIAN WILL  
Typing I and II

MRS. HOLLIE B. KOEHLER  
Typing I  
Yearbook Sponsor

MISS ANN ARCHER  
Typing I  
Commercial Spelling

## SOUTH HOUSTON HIGH

MRS. BARBARA ADAMS  
Stenography  
Typing

MR. CHARLES THOMAS  
Bookkeeping  
Typing



Mrs. Fern Lane Smith and Mrs. Hollie Koehler talk over filing techniques.



At South Houston High Mrs. Barbara Adams and Mr. Charles Thomas check a typewriter before the school day begins.

# OUR VOCATIONAL DEPARTMENT



Mr. Wiley Beveridge and Mr. J. C. Etheredge get together in the Ag room.

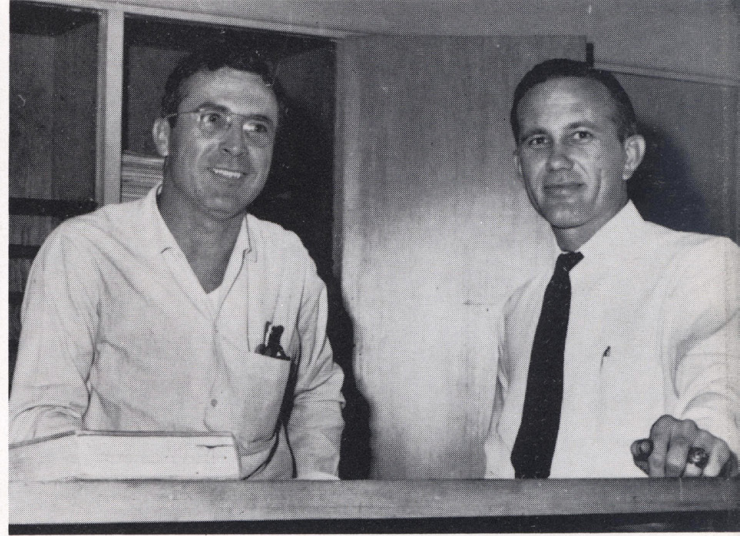

Mr. Donald McConnell and Mr. Jack Donnell are at the drawing board in the Mechanical Drawing room.

In his sixth period woodshop class, Mr. Hebert Mattison explains a problem in dimensioning to Warren Smith.

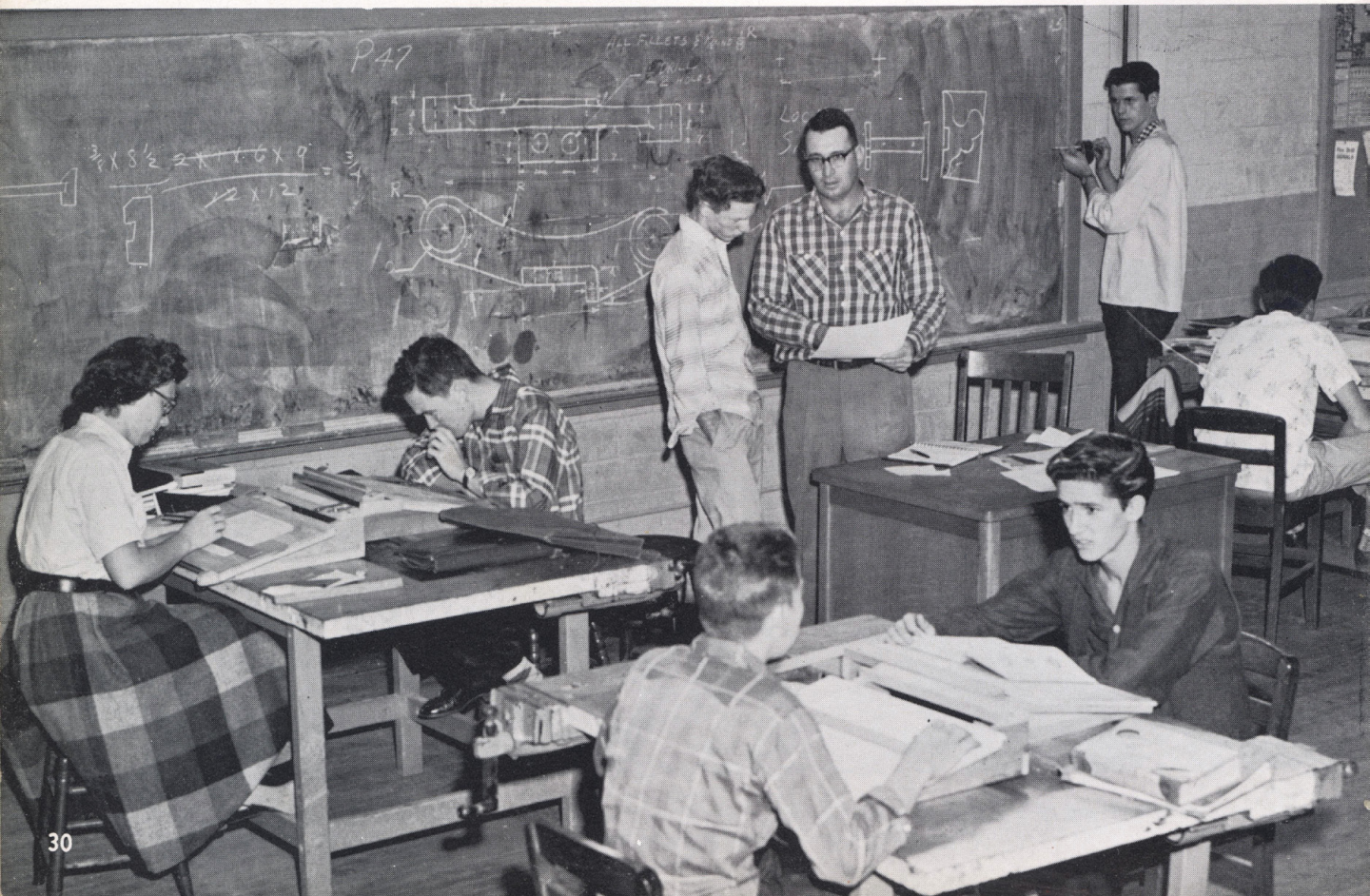

# TRAINS IN FUTURE SKILLS



Mr. Hebert Mattison and Mr. Joe Hoot relax for a moment in the teachers' lounge.

## SOUTH HOUSTON HIGH

MR. GENE SOLLOCK  
Vocational Agriculture

MR. JAMES BLACKSHEAR  
Woodshop  
Mechanical Drawing

MRS. BETTY DUKE  
Homemaking

Mrs. Harriett Krause and Mrs. Barbara Kelley look over the latest fashions.



## PASADENA HIGH

MR. WILEY BEVERIDGE  
Distributive Education

MR. JACK DONNELL  
Mechanical Drawing

MR. J. C. ETHEREDGE  
Vocational Agriculture

MR. JOE HOOT  
Metal Shop

MR. FRANK JOHNSON  
Radio and Electricity

MR. DONALD McCONNELL  
Mechanical Drawing

MR. HEBERT MATTISON  
Woodshop  
Mechanical Drawing

MRS. HARRIETT KRAUSE  
H.E. II and III

MRS. BARBARA KELLEY  
H.E. I and II

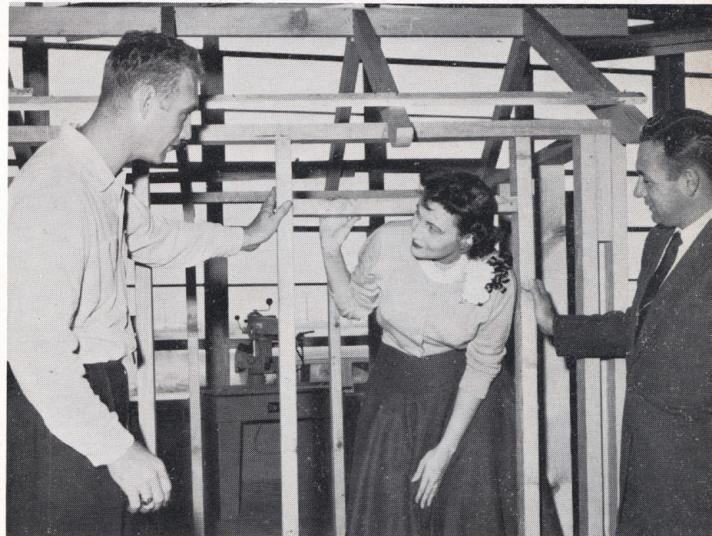
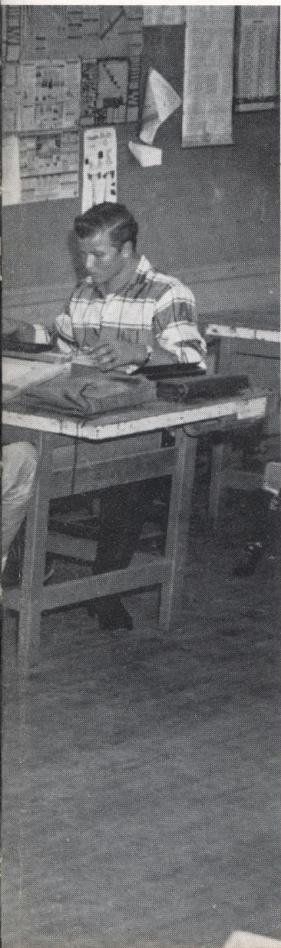

Mr. James Blackshear, Mrs. Betty Duke and Mr. Gene Sollock check a woodshop problem at South Houston.

# P.E. CLASSES AND



Miss Ernestine Osborne and Mrs. Margo Bishop talk over G.A.A. plans.



Mrs. Billie Snelson and Mrs. Gwen Webb discuss the schedule for the day.



Mrs. Jeanne Smith and Miss Laura Savell check the record player.

## PASADENA HIGH

- MRS. MARGO BISHOP  
Junior Girls' P.E.
- MISS ERNESTINE OSBORNE  
Senior Girls' P.E.
- MRS. GWEN WEBB  
Sophomore Girls' P.E.
- MRS. BILLIE SNEWELSON  
Sophomore Girls' P.E.
- COACH ALLAN BROWN  
Senior Boys' P.E.
- COACH JACK FINK  
Junior Boys' P.E.
- COACH JOHN MAGUIRE  
Sophomore Boys' P.E.
- COACH CARTER LOMAX  
Driver Training
- COACH TOLLIE McKEOWN  
Driver Training
- COACH GERALD MYERS  
Sophomore Boys' P.E.
- MR. WELTON SIMPSON  
Driver Training
- COACH SAM SAILER  
Senior Boys' P.E.
- COACH WELDON PHILLIPS  
Head Coach

## SOUTH HOUSTON HIGH

- MRS. JEANNE SMITH  
Girls' P.E.
- MISS LAURA SAVELL  
Girls' P.E.
- COACH TOM SEWELL  
Driver Training
- COACH JIMMY McNEILL  
Boys' P.E.
- COACH TOM ACUFF  
Boys' P.E.  
Social Studies
- COACH HARRY MORGAN  
Boys' P.E.  
Head Coach

# STRESS COOPERATION CITIZENSHIP

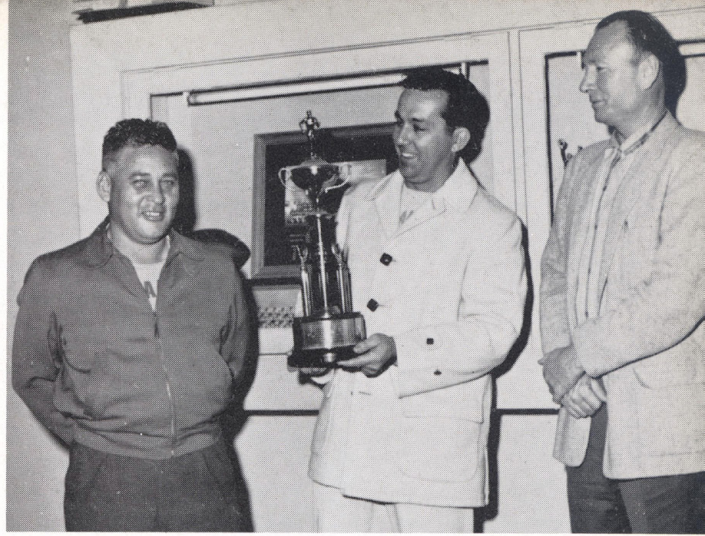

Coaches Allan Brown, John Maguire, and Weldon Phillips admire the newest track trophy.

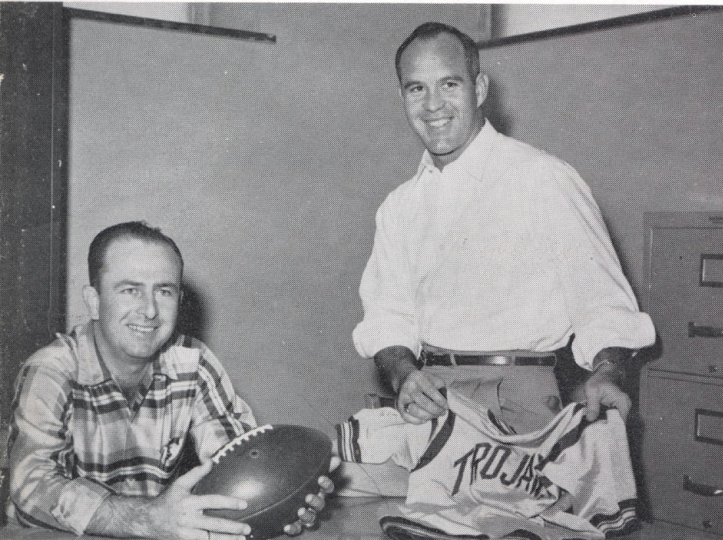

Coaches Harry Morgan and Jimmy McNeill display some of the new "Trojan" equipment.

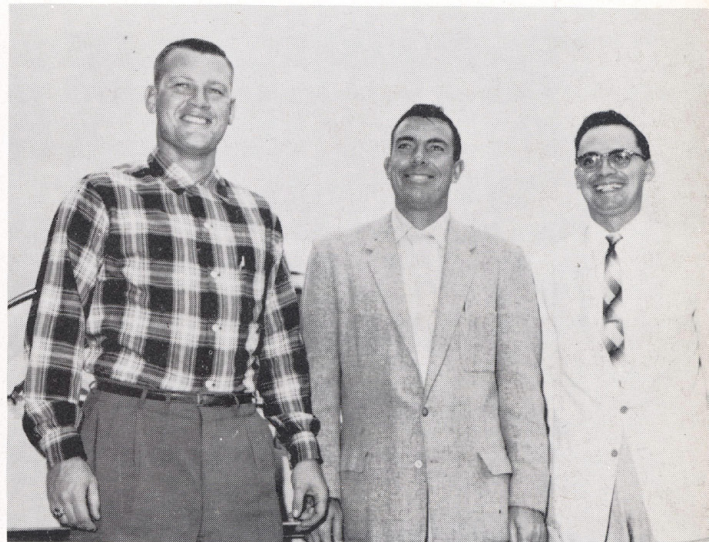

Coaches Gerald Myers, Carter Lomax, and Welton Simpson begin the day with a smile.

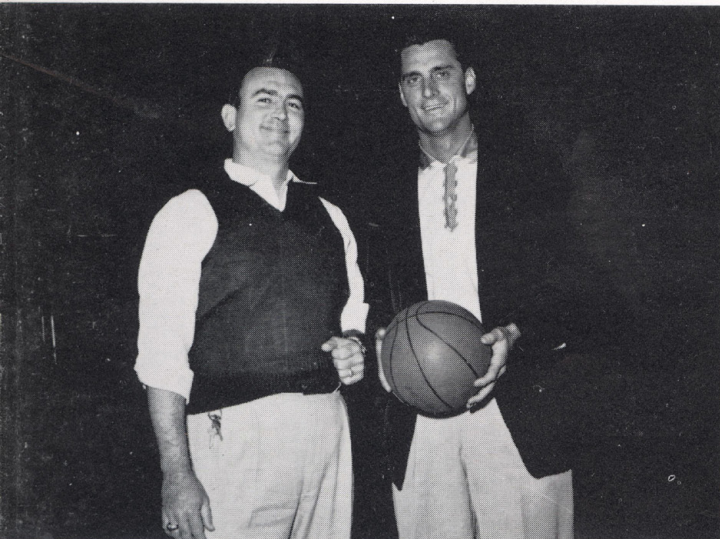

Coaches Tom Acuff and Tom Sewell talk over South Houston's first basketball season.



Coaches Sam Sailer, Jack Fink, and Tollie McKeown pose for us in front of the trophy case.





MR. L. T. STONE  
*Head Custodian*

P. H. S. has a permanent cleaning up committee composed of our custodians. They are on duty around the clock, spending the biggest part of their time keeping our campus neat and clean. Although a lot of their efforts are taken for granted, we all realize that we could not do without them.

## OUR CUSTODIANS . . . ARE ON DUTY AROUND THE CLOCK

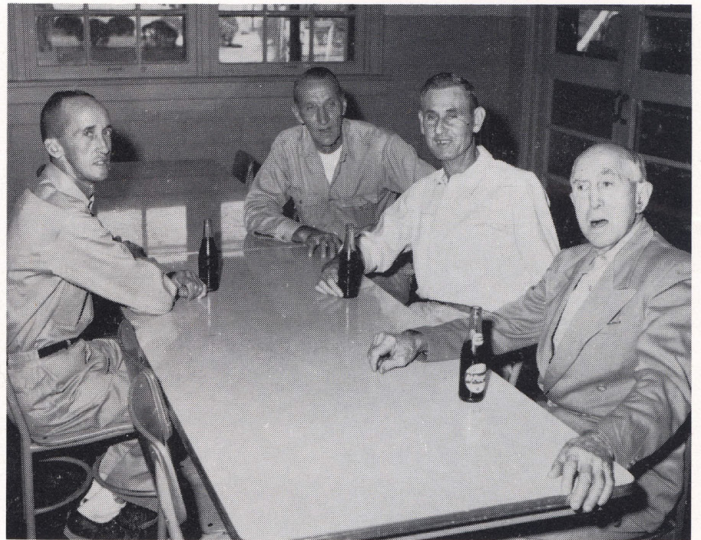

Mr. Dale Gunner, Mr. W. J. Bock, Mr. G. W. Peace, and Mr. N. A. Todd relax in the cafeteria.

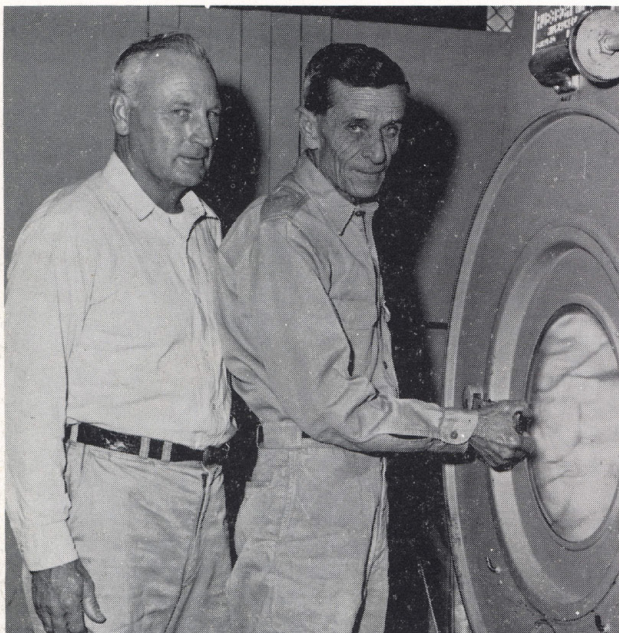

Mr. Ignar J. Rhone and Mr. G. W. Collier load the washing machine.



Mrs. Faye Hart, Mrs. J. H. Smith, Mr. C. T. Arnold, and Mr. Stone talk things over.

## A POPULAR PLACE ON OUR CAMPUS IS THE CAFETERIA -



Mrs. Lena Smith, Mrs. Opal Redman, Mrs. Mattie Vaughn, Mrs. Bertha Underwood, and Mrs. Jean Campbell serve salads and desserts.

The planning and preparation of the student's noon-day meal is in the hands of our capable cafeteria women. Not only is it popular during noon, but also before school, when many enjoy a breakfast of "donuts" and orange juice.



Mrs. Louise Cox, Mrs. Melissa Stone, Mrs. Eunice Brown, and Mrs. Myrtle Correjoles pictured at the Eagle Grill.



MRS. ETHEL THIEL  
*Cafeteria Manager*



Mrs. Maurine McGinnis, Mrs. Alite Gore, Mrs. Nora Phillips, Mrs. Catherine Wreyford, and Mrs. Pauline Adams serve at the steam table.